

INITIAL RECEIPT

United States Department of the Interior
Bureau of Land Management
 DIV OF LANDS, MINRLS & ENERGY
 ONE N CENTRAL AVE
 PHOENIX, AZ 85004 -4427
 Phone: 602-417-9200

Receipt

No: 4827070

Transaction #: 4954800	
Date of Transaction: 10/22/2020	
CUSTOMER:	
OTTO W DONY 10801 E BUCKBOARD TRL DEWEY, AZ 86327-5302 US	

LINE #	QTY	DESCRIPTION	REMARKS	UNIT PRICE	TOTAL
1	2.00	LOCATABLE MINERALS / MINING CLAIMS- NEW, UNADJUD, ONE OR MORE AUTH NOS / NEW MINING CLAIM PROCESSING FEE CASES: AMC461499/\$20.00, AMC461500/\$20.00		- n/a -	40.00
2	2.00	LOCATABLE MINERALS / MINING CLAIMS- NEW, UNADJUD, ONE OR MORE AUTH NOS / NEW MINING CLAIMS LOCATION FEE CASES: AMC461499/\$40.00, AMC461500/\$40.00		- n/a -	80.00
3	2.00	LOCATABLE MINERALS / MINING CLAIMS- NEW, UNADJUD, ONE OR MORE AUTH NOS / NEW MINING CLAIMS MAINTENANCE FEE CASES: AMC461499/\$165.00, AMC461500/ \$165.00		- n/a -	330.00
TOTAL:					\$450.00

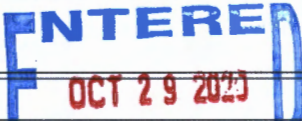
PAYMENT INFORMATION			
NOTE: Items will appear on credit card statement as "Bureau of Land Mgmt CO".			
1	AMOUNT:	450.00	POSTMARKED: N/A
	TYPE:	CREDIT CARD	RECEIVED: 10/22/2020
	NAME:	DONY, OTTO W 10801 E BUCKBOARD TRL DEWEY AZ 86327-5302 US	
	CARD NO:	XXXXXXXXXXXX6433	AUTH CODE: 03658C
	NAME ON CARD:	OTTO W DONY JR	
	SIGNATURE:		
			

BY: *zdl*

REMARKS

This receipt was generated by the automated BLM Collections and Billing System and is a paper representation of a portion of the official electronic record contained therein.

0005 2 1 100

CORRESPONDENCE

TRANSFERS

MAINTENANCE FEES
WAIVERS
POL/NOI

MISCELLANEOUS

**LOCATION NOTICES
AMENDMENTS
STATUS SHEET
GEO REPORT/MTP**

MINING CLAIM STATUS REPORT

Data Entered: 10/29/2020 WCL

MTP Checked By: WCL
GEO Checked By: WCL

LEAD SERIAL NUMBER: AMC 461499 thru AMC 461500

NUMBER OF CLAIMS & TYPE:

2 LODE
____ PLACER
____ ASSOCIATION PLACER
____ MILL SITE
____ TUNNEL SITE

CHARGES:

Processing Fee @ \$20 = \$ 40
Location Fee @ \$40 = \$ 80
Maintenance Fee @ \$165 = \$ 330
Add'l Maint Fee for Assoc Placer = \$ _____
SUBTOTAL \$ 450.
Other Fees \$ _____
Other Fees \$ _____
TOTAL \$ _____

TOTAL ACREAGE: _____ Per Claim
(Placer Only)

NUMBER OF LOCATORS: 2

DOCUMENTS RECEIVED VIA: Over-the-Counter Mail TIMELY FILED: Yes No

LEGAL DESCRIPTION: T 12N R 1W SEC 28
T _____ R _____ SEC _____
T _____ R _____ SEC _____
T _____ R _____ SEC _____
T _____ R _____ SEC _____

BLM FOREST SERVICE _____ SUBJ TO PL 359: Yes No
WILDERNESS AREA _____

SPLIT ESTATE: N/A SX PX OTHER _____
SRHA Was proper Notice filed if located on SHRA Land? Yes No

RECONVEYED MINERALS ON BLM LAND REQUIRE OPENING ORDER FROM 1944 TO 1993:

Open to Entry On _____ N/A

COMMENTS/STATUS: VOID PARTIALLY VOID PVT MINERALS WITHDRAWN LANDS
OTHER _____

Claimant acknowledges that portions of the following claim(s) site(s) may be void or voidable.

Printed Name of Claimant _____ Signature of Claimant _____

*****FINAL ADJUDICATION*****

DATE _____ INITIALS _____

RELOCATION

LOCATION NOTICE FOR LODE MINING CLAIM

Amendment BLM Serial # _____

NOTICE IS HEREBY GIVEN that the _____
Dragons Kneecap #3 lode mining claim has been located
by **Otto Walter Dony IV** whose current mailing
address is **10801 E. Buckboard Trail**
Dewey, Arizona 86327

RECEIVED
BLM STATE OFFICE
PHOENIX, ARIZONA
2020 OCT 22 P 3: 57
BLM
Date
Stamp

The general course of this claim is **East - West** and it is situated in **Yavapai**
County, Arizona. This claim is **1500** feet in length and **600** feet in width.

20.66 Total Claim Acreage. This claim runs from the location monument on which this location notice
is posted on the centerline of the claim approximately **300** feet in a **North** direction to the **North**
end line and **1500** feet in a **West** direction to the **West** end line. This claim is marked by six
monuments, one at each corner and one at the center of each end line of the claim.

The location monument on which this notice is posted is situated within Section **28**, Township **12 N**
_____, Range **1W**, Gila Salt River Base and Meridian, Arizona and this claim encompasses portions
of the following quarter section(s), section(s), Township(s) and Range(s) **T12N R1W Section 28**
NE1/4 of the SE1/4

Gila Salt River Base and Meridian, Arizona.

The locality of this claim with reference to some natural object or permanent monument and additional information
(if any) concerning its locality are as follows: **The location marker is approximately 1,830ft**
North of the SW corner of Section 27.

The above information is shown on the attached map.

DATED AND POSTED on the ground this **20** day of **OCTOBER**, 20**20**.

LOCATOR(s) AGENT

Print Name(s) **Otto Walter Dony IV**

Signature(s) *[Handwritten Signature]* **OTTO W Dony IV**

Form MCF100
Revised July 2014

AMC461499

112° 22' 10.22" W
034° 21' 52.35" N

(POLAND JUNCTION)

112° 20' 58.56" W
034° 21' 52.35" N

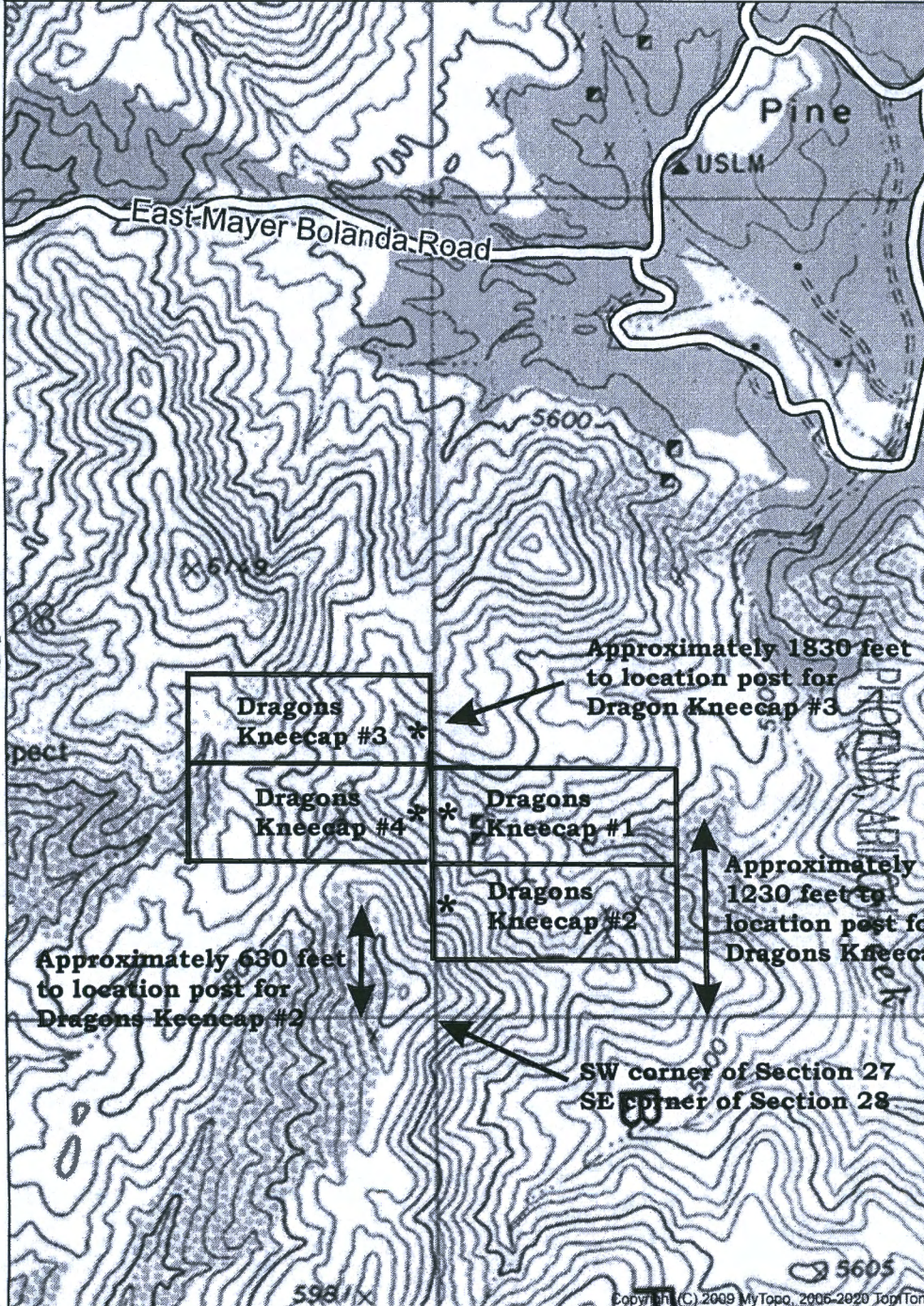

Claim Corners
are marked
with 2"x2"
wood posts

Lode Claim
1,500ft
by 600ft

T12N R1W
Sections
27 & 28

* **Location**
marker

(BATTLESHIP BUTTE)

(CLEATOR)

2020 OCT 22 P 3:58
RECEIVED
BLM AZ STATE OFFICE

AMC461499

034° 20' 28.57" N
112° 22' 10.22" W

(CROWN KING)
SCALE 1:12000

112° 20' 58.58" W
034° 20' 28.57" N

(MINNEHAHA)

(BUMBLE BEE)

Produced by MyTopo Terrain Navigator
Topography based on USGS 1:24,000
Maps

North American 1983 Datum (NAD83)
Transverse Mercator Projection

To place on the predicted North American
1927 move the projection lines 3M N and
66M W

Declination

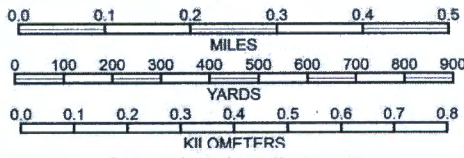

CONTOUR INTERVAL 40 FEET
NATIONAL GEODETIC VERTICAL DATUM 1929

Dragons Kneecap 1 to 4
BATTLE FLAT, AZ

Lode Claims
T12N R1W
Sections 27 & 28

Copyright (C) 2009 MyTopo, 2006-2020 TopoTom
Printed: Tue Aug 18, 2020

RELOCATION

LOCATION NOTICE FOR LODE MINING CLAIM

Amendment BLM Serial # _____

NOTICE IS HEREBY GIVEN that the _____

Dragons Kneecap #4 lode mining claim has been located by **Otto Walter Dony IV** whose current mailing address is **10801 E. Buckboard Trail Dewey, Arizona 86327**

BLM
Date
Stamp

RECEIVED
BLM AZ STATE OFFICE
PHOENIX, ARIZONA
2020 OCT 22 P 3:58

The general course of this claim is **East - West** and it is situated in **Yavapai**

County, Arizona. This claim is **1500** feet in length and **600** feet in width.

20.66 Total Claim Acreage. This claim runs from the location monument on which this location notice is posted on the centerline of the claim approximately **300** feet in a **North** direction to the **North** end line and **1500** feet in a **West** direction to the **West** end line. This claim is marked by six monuments, one at each corner and one at the center of each end line of the claim.

The location monument on which this notice is posted is situated within Section **28**, Township **12 N**, Range **1W**, Gila Salt River Base and Meridian, Arizona and this claim encompasses portions of the following quarter section(s), section(s), Township(s) and Range(s) **T12N R1W Section 28 SE1/4 of the SE1/4**

Gila Salt River Base and Meridian, Arizona.

The locality of this claim with reference to some natural object or permanent monument and additional information (if any) concerning its locality are as follows: **The location marker is approximately 1,230ft North of the SW corner of Section 27.**

The above information is shown on the attached map.

DATED AND POSTED on the ground this **20** day of **OCTOBER**, 20**20**.

LOCATOR(s) AGENT

Print Name(s) **Otto Walter Dony IV** *Otto Walter Dony IV*

Signature(s) *Otto Walter Dony IV* **OTTO W DONY JR**

Form MCF100
Revised July 2014

AMC461500

112° 22' 10.22" W (POLAND JUNCTION) 112° 20' 58.58" W
 034° 21' 52.35" N 034° 21' 52.35" N

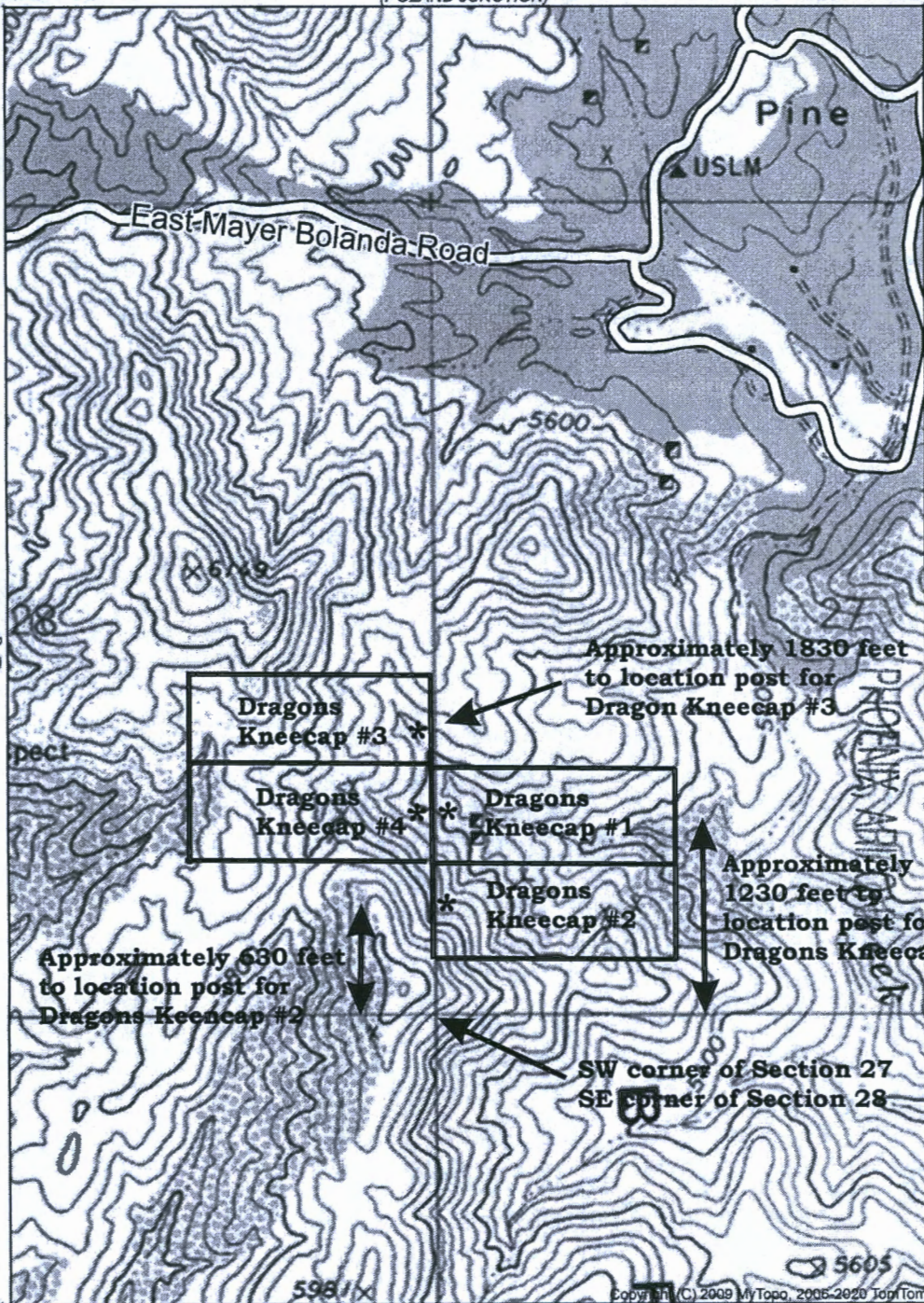

Claim Corners are marked with 2"x2" wood posts

Lode Claim 1,500ft by 600ft

T12N R1W Sections 27 & 28

* **Location marker**

(BATTLESHIP BUTTE)

Approximately 1830 feet to location post for Dragon Kneecap #3

(CLEATOR)

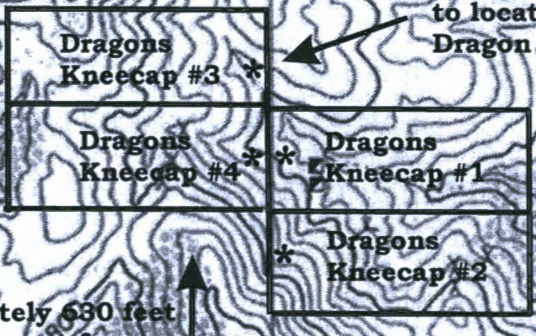

Approximately 630 feet to location post for Dragons Kneecap #2

Approximately 1230 feet to location post for Dragons Kneecap #1 & #4

SW corner of Section 27
 SE corner of Section 28

RECEIVED
 BLM AZ STATE OFFICE
 2020 OCT 22 P 3:50

AMC461500

034° 20' 28.57" N 112° 22' 10.22" W (MINNEHAHA) (CROWN KING) SCALE 1:12000 (BUMBLE BEE) 034° 20' 28.57" N 112° 20' 58.58" W

Produced by MyTopo Terrain Navigator
 Topography based on USGS 1:24,000 Maps
 North American 1983 Datum (NAD83)
 Transverse Mercator Projection
 To place on the predicted North American 1927 move the projection lines 3M N and 66M W

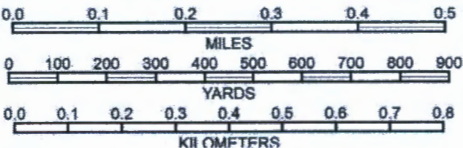

CONTOUR INTERVAL 40 FEET
 NATIONAL GEODETIC VERTICAL DATUM 1929

Dragons Kneecap 1 to 4
 BATTLE FLAT, AZ
Lode Claims 1974
T12N R1W
Sections 27 & 28

TOWNSHIP 12 NORTH RANGE 1 WEST OF THE GILA AND SALT RIVER MERIDIAN, ARIZONA

YAVAPAI COUNTY
NASSAYANPA FIELD OFFICE



STATUS OF PUBLIC DOMAIN LAND AND MINERAL TITLES AND ACQUIRED LANDS

INDEX TO SEGREGATED TRACTS				
TRACT NO	RESURVEY		ORIGINAL SURVEY	
	T	R	SEC	SUBDIVISION

FOR ORDERS AFFECTING DISPOSAL OR USE OF UNIDENTIFIED LANDS WITHIN RANM FOR CLASSIFICATION, MINERALS, WATER AND/OR OTHER PUBLIC PURPOSES, REFER TO INDEX OF MISCELLANEOUS DOCUMENTS.

- MS 216 NE
- 219 NW
- 220 SW
- 221 SE

All Tps included in Well Prescott NF EO 908 7/21/1908

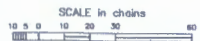

WARNING STATEMENT
This plat is the Bureau's Record of Title, and should be used only as a graphic display of the township survey data. Records herein do not reflect the changes which may have been affected by lateral movements of rivers or other bodies of water. Refer to the control surveys for official survey information.

Lot 34°19'53.4"N
Long 112°18'15.2"W

CURRENT TO	LT	GSR Mer
3-15-2016	ACAD	T 12 N R 1 W

LR2K Home

CR-24  

LR2000 Internal

CR Geographic Report with Land

Download User Guide (pdf)

Purpose: This report produces a geographic listing of case information based on retrieval by Meridian/Township/Range. This report format will display the case type, case disposition, meridian, township, range, section, survey type, survey number, surface management agency, pending actions, serial number, and total case acres.

To refresh the query, do a **Ctrl-R**. It resets the page and clears any criteria fields that may have entries.



No Results

The specified criteria didn't result in any data. This is often caused by applying filters and/or selection steps that are too restrictive or that contain incorrect values. Please check your analysis filters and selection steps, and try again. The filters or selection steps currently being applied are shown below.

Filters

Disposition is equal to **AUTHORIZED, CANCELLED, EXPIRED, PENDING, REJECTED, RELINQUISHED, WITHDRAWN**
and Meridian Township Range Section is equal to **14 0120N 0010W 028**
and Admin State is equal to **AZ**

[Return - Refresh](#)

LR2K Internal Dashboard: MC-19 > LR2K Internal Dashboard: CR-24

TOWNSHIP 12 NORTH RANGE 1 WEST OF THE GILA AND SALT RIVER MERIDIAN, ARIZONA

YAVAPAI COUNTY
HASSAYAMPA FIELD OFFICE

STATUS OF PUBLIC DOMAIN
LAND AND MINERAL TITLES
AND ACQUIRED LANDS

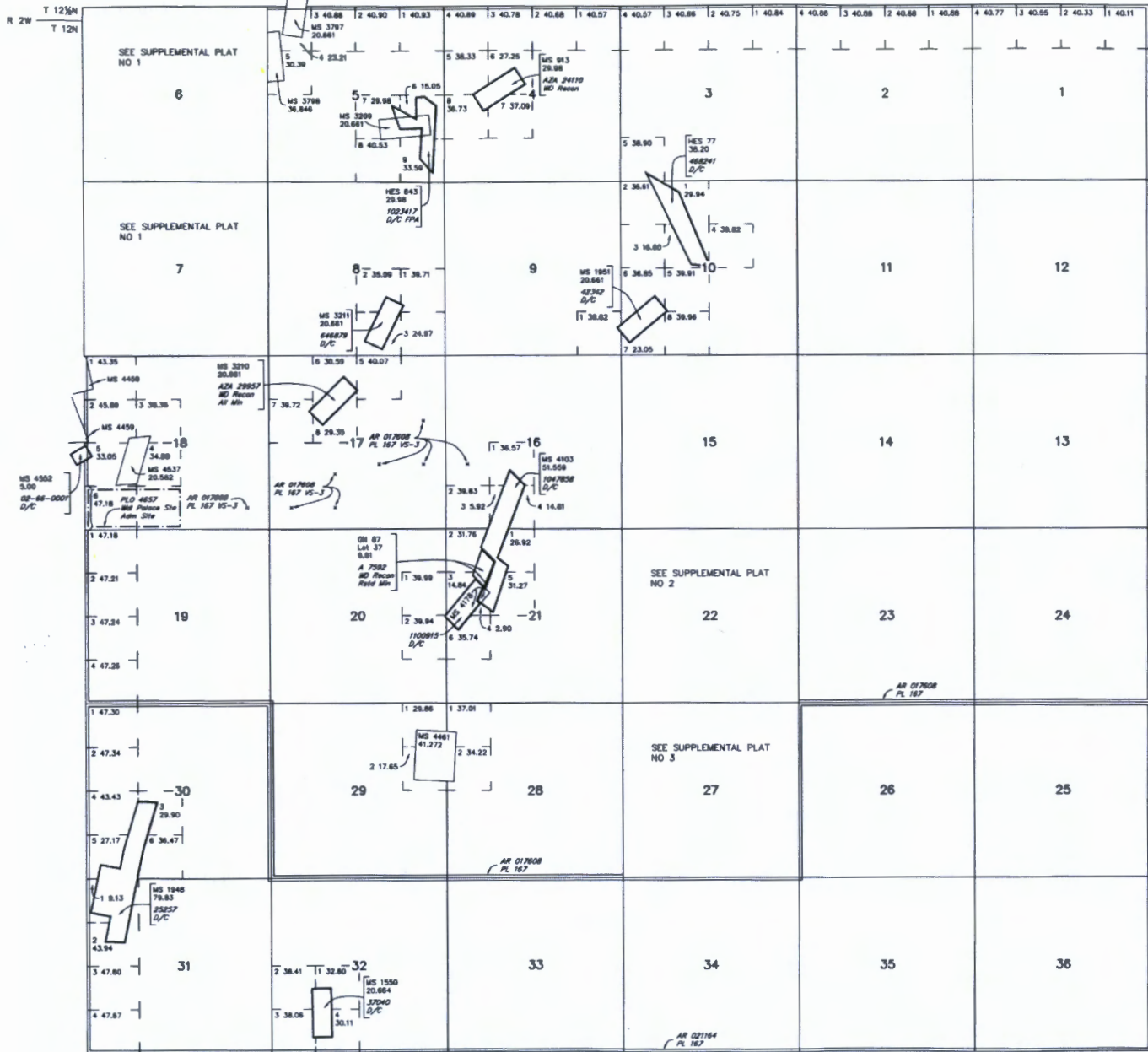

INDEX TO SEGREGATED TRACTS

RESURVEY TRACT NO	ORIGINAL SURVEY		
	T	R	SUBDIVISION

FOR ORDERS AFFECTING DISPOSAL OR USE OF UNIDENTIFIED LANDS WITHDRAWN FOR CLASSIFICATION, MINERALS, WATER AND/OR OTHER PUBLIC PURPOSES, REFER TO INDEX OF MISCELLANEOUS DOCUMENTS.

- MDS 218 NE
- 219 NW
- 220 SW
- 221 SE

All Trp Included in Well Prescott NF EO 908 7/21/1908

T 12N
T 1136N

Lot 341°53.4'N
Long 112°18'15.2"W

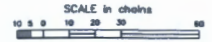

WARNING STATEMENT
This plat is the Bureau's Record of Title, and should be used only as a graphic display of the township survey data. Records herein do not reflect title changes which may have been effected by lateral movements of blocks or other kinds of error. Refer to the cadastral surveys for official survey information.

CURRENT TO	LT	GSR Mer
3-15-2016	ACAD	T 12 N R 1 W